

Marathwada Gramin Shikshna Santha's
Hutatma Jaywantrao Patil Mahavidyalaya, Himayatnagar, Dist. Nanded (M.S.)
 (Arts, Commerce & Science)

Analysis and Action taken report
 Faculty evaluation by Student

Programme: - B.A., B.Com & B.Sc.

Session: - 2019-20

No. of Student Participate in the feedback: 100

Sr. No.	Question	Analysis in Percentage (%)				
		Excellent (A)	Very good (B)	Good (C)	Average (D)	Below average(E)
1	Command on language	70	20	07	03	00
2	The teachers are punctual & regular in taking lecture & practical's.	80	15	04	01	00
3	Command on subject.	80	18	02	00	00
4	Motivate students for higher studies in a subject.	75	15	08	02	00
5	Usage of teaching interactive methods like quiz, Seminar, Tutorial	60	30	06	04	00
6	The evaluation process is fair & unbiased.	81	12	03	04	00
7	Teachers are available & accessible in the department after lecture timings.	60	21	07	12	00
8	Motivating students for extra curriculum activities.	70	16	07	07	00
9	Preparing students for examination.	72	09	10	09	00
10	Regular feedback taken by teachers.	64	20	09	07	00
11	Attitude towards students is friendly & helpful.	60	22	15	03	00
12	Impression as a person.	70	20	08	02	00
13	Impression as a teacher.	60	30	07	03	00

Suggestions:

- Good comments are passed by students about teaching and learning

Action taken reports:

As per the feedback analysis from student which indicates students are satisfied regarding teaching and learning methods adopted by college.

Academic year 2019-20 feedback on Faculty evaluation by Student

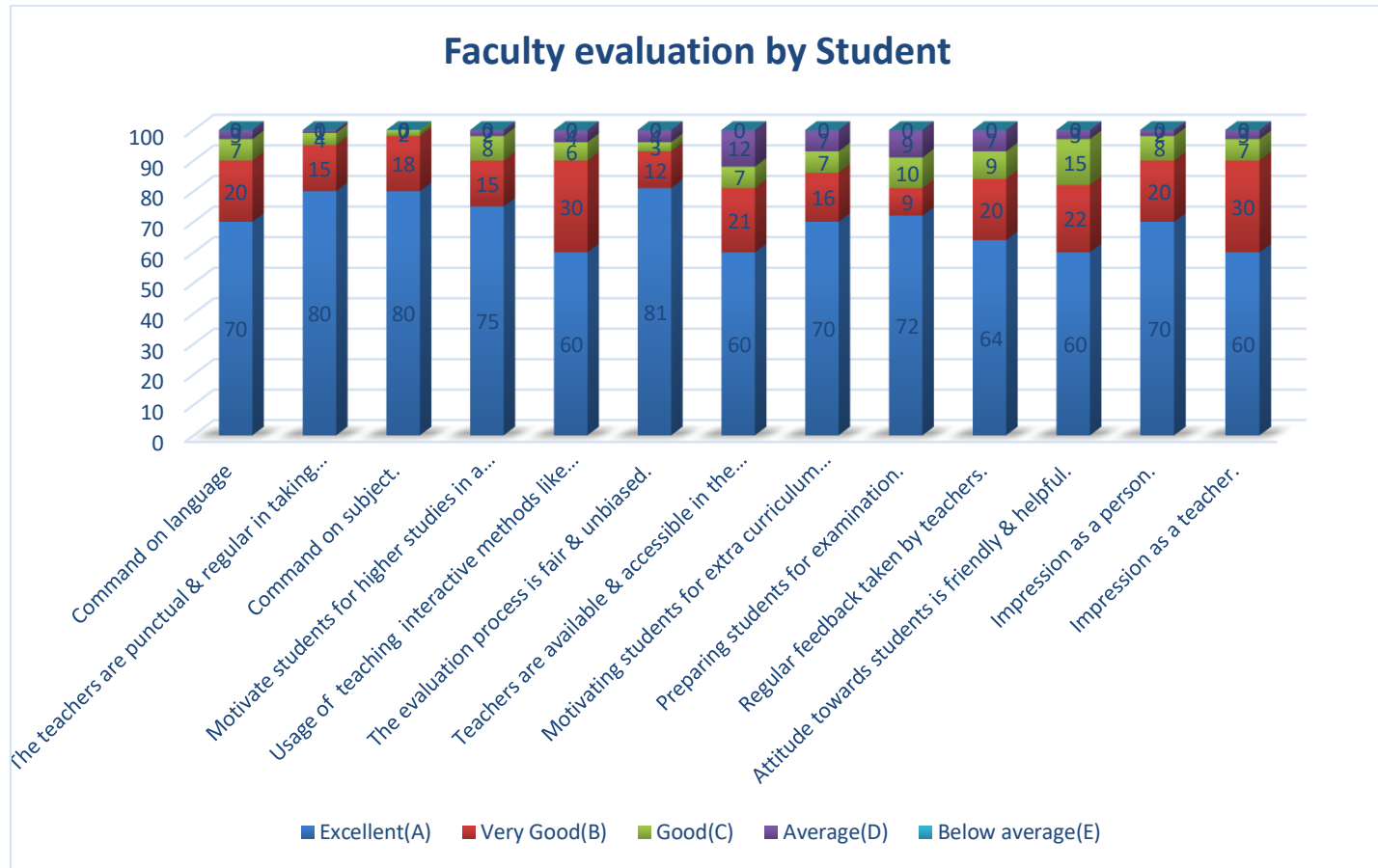

Marathwada Gramin Shikshna Santha's
Hutatma Jaywantrao Patil Mahavidyalaya, Himayatnagar, Dist. Nanded (M.S.)
 (Arts, Commerce & Science)
 Analysis and Action taken report
 Student Feedback on Infrastructure

Programme: - B.A., B.Com & B.Sc.

Session: - 2019-20

No. of Student Participate in the feedback: 100

Sr. No.	Questions	Analysis in Percentage (%)			
		Very good	Good	Satisfactory	Unsatisfactory
1	College campus & greenery	30	60	8	2
2	Library books issuing facility	40	36	20	4
3	Reading room facilities in library	36	40	22	2
4	Regularity in class room cleaning	40	40	18	2
5	Classroom seating arrangement	32	52	16	0
6	Facilities of sports and play ground	30	54	16	0
7	equipment facilities in Laboratories.	22	50	25	3
8	Usage & maintenance of equipment in Laboratories	44	48	4	4
9	Computer & use of internet facilities	32	52	14	2
10	Drinking water facilities.	45	45	8	2
11	Ladies room facilities.	40	50	7	3
12	Seminar hall in college campus.	45	50	4	1
13	Regularity in Cleaning of Lavatories.	42	48	8	2
14	Motorcycle & Bicycle stand.	30	40	28	2
15	Fire extinguisher.	45	40	10	5

Suggestions:

- No of computers increases in computer lab
- Additional washrooms should provide
- Provide separate room to students those preparing for competitive examination

Action taken

- Computer has been purchased and maintained
- As per demand sports facilities has been improved

Academic year 2019-20 Feedback on Infrastructure.

Feedback on Infrastructure

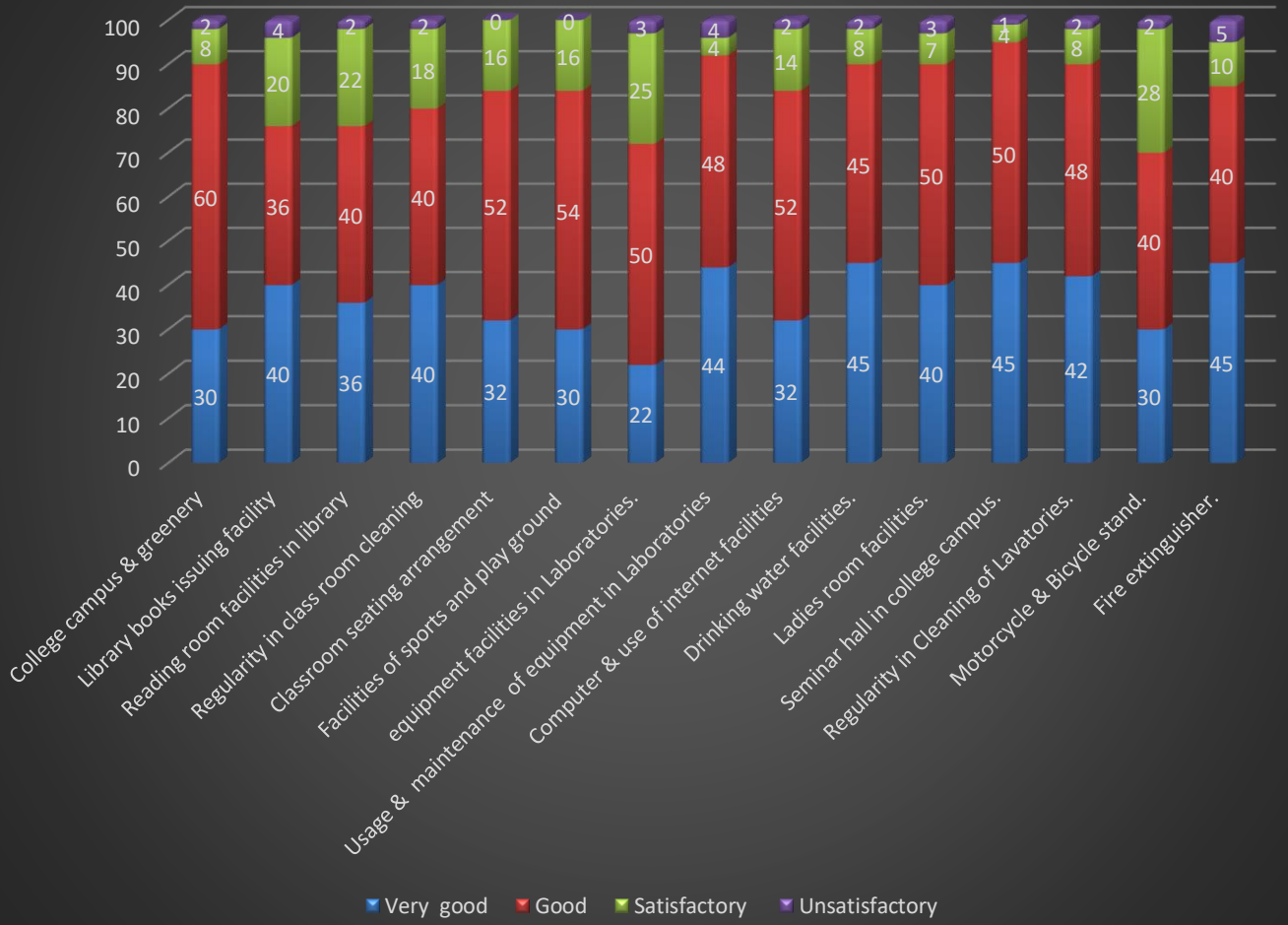

Marathwada Gramin Shikshna Santha's
Hutatma Jaywantrao Patil Mahavidyalaya, Himayatnagar, Dist. Nanded (M.S.)
 (Arts, Commerce & Science)
 Analysis and Action taken report
Feedback on Syllabus

Stakeholder: - Student, Teacher & Alumni.

Programme: - B.A., B.Com & B.Sc.

Session: - 2019-20

No. of Student Participate in the feedback:100

No. of teacher Participate in the feedback:10

No. of Alumni Participate in the feedback:10

No. of Employer Participate in the feedback:0

No of Parent Participate in the feedback:10

Sr. No.	Questions	Analysis in percentage (%)									
		Student		Teacher		Alumni		Employer		Parents	
		Yes (%)	No (%)	Yes (%)	No (%)	Yes (%)	No (%)	Yes (%)	No (%)	Yes (%)	No (%)
1	Is the entire syllabus is complete in time?	80	20	100	00	90	10	N/A	N/A	70	30
2	Is the present syllabus difficult?	30	70	10	90	30	70	N/A	N/A	N/A	N/A
3	Is the present syllabus is job oriented?	50	50	90	10	70	30	N/A	N/A	50	50
4	Does depth of the course content including project work.	70	30	70	30	80	20	N/A	N/A	N/A	N/A
5	Does the syllabus is relevant to real life situation?	80	20	90	10	90	10	N/A	N/A	90	10
6	Is the present syllabus is appropriate for practical knowledge?	70	30	80	20	70	30	N/A	N/A	N/A	N/A
7	Should environmental studies subject be compulsory in syllabus?	85	15	100	00	100	00	N/A	N/A	100	00
8	Whether grouping of optional subject chosen by the college are appropriate?	90	10	100	00	90	10	N/A	N/A	100	00
9	Is the semester exam pattern is effective?	40	60	60	40	50	50	N/A	N/A	90	10
10	Should compulsory subjects be in curriculum?	90	10	90	10	90	10	N/A	N/A	80	20
11	ATKT exam pattern should be cancelled to improvement in higher education?	40	60	80	20	40	60	N/A	N/A	50	50
12	Clarity & relevance of textual reading material.	80	20	90	10	80	20	N/A	N/A	N/A	N/A
13	Whether all the subject teachers be included in syllabus framing?	90	10	90	10	90	10	N/A	N/A	80	20

Suggestions:

- According to present scenario here to need improvement in syllabus
- Should apply annual pattern for UG level
- Need job oriented syllabus

Action taken:

- Competitive exam beneficial books and study materials are made available for students in college library.

Academic Year 2019-20

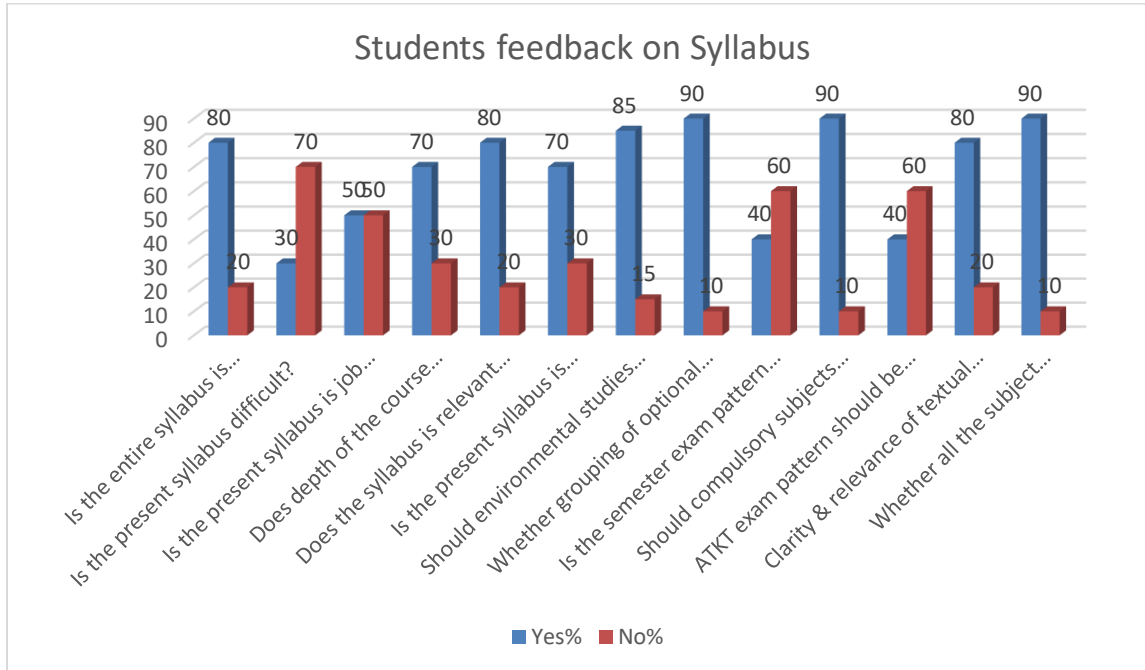

Academic Year 2019-20

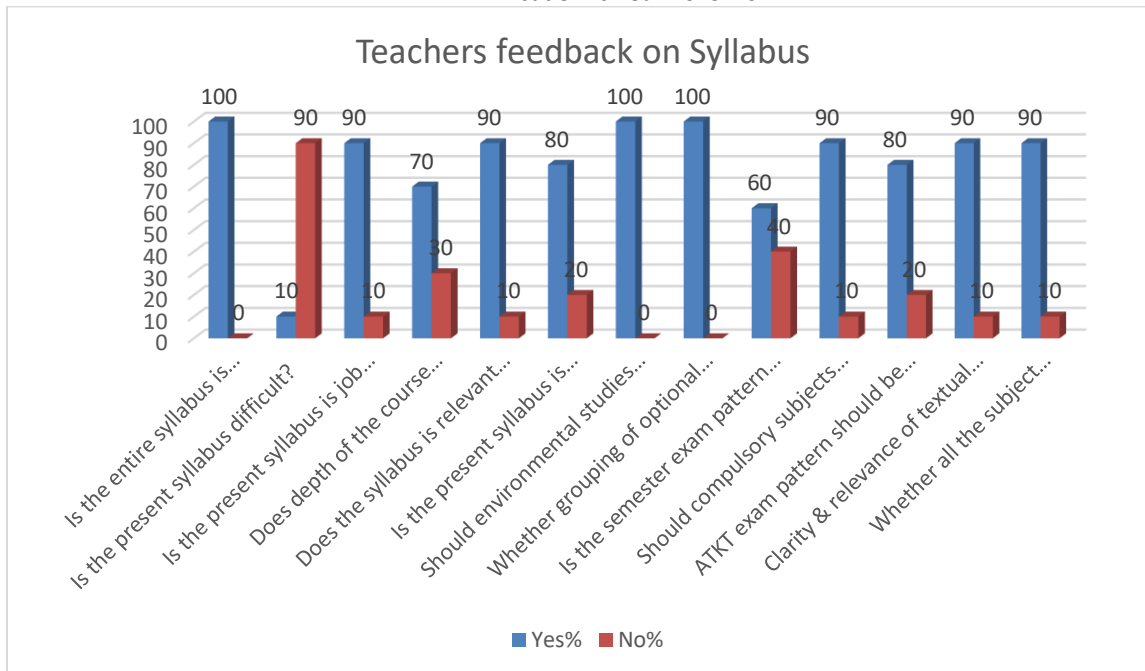

Academic Year 2019-20

Alumini feedback on Syllabus

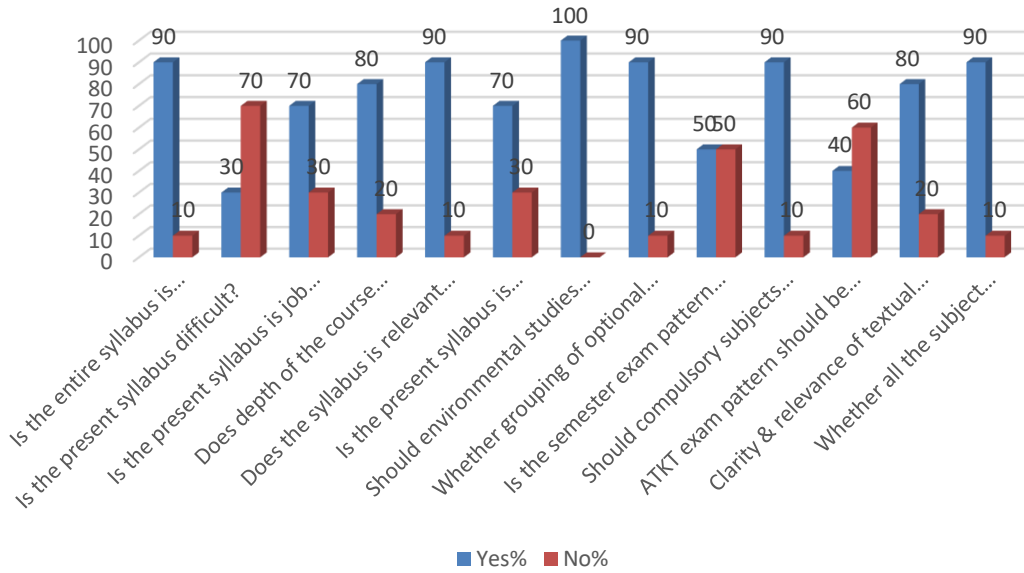

Academic Year 2019-20

Parents feedback on Syllabus

